

January 26, 2022

Dear Honorable Robert Bessel,

Safety First and Always

The safety of our employees, our customers, and the public is our top priority during the ongoing COVID-19 outbreak. Our commitment to safety, first and always, is continuous. Eversource representatives will continue to abide by all COVID-19 safety guidelines, which include wearing personal protective equipment, following social distancing, enhanced sanitizing requirements and other federal and state health and safety guidelines.

Why Tree Work is Important

- To protect the electric system, we remove tall-growing species from the right of way and cut branches extending into the right of way. These trees and branches pose a serious safety hazard, now or in the future, if they are too close or contact energized equipment.
- Vegetation too close or in contact with electric facilities may lead to power outages that could impact thousands of electric customers. The clearing of trees and branches in and along the right of way will improve system performance, especially during severe weather events.

Work in Your Community

The vegetation management work may include:

- Clearing of incompatible trees and/or removal of branches that are encroaching into the right-of-way.
- Removing tall-growing tree species that are incompatible to the transmission system, using manual climbing crew or mechanical tree-harvesting equipment, and tree-chipping machinery.
- Removal of vegetation within the cleared areas of the right-of-way, through cutting, and mowing.

What You Can Expect

We want you to know that this work will not interrupt electric service to residents or businesses. Work hours will typically be 7 a.m. to 7 p.m., Monday through Saturday. Due to weather or other unexpected circumstances, from time to time crews may need to work longer hours or on a Sunday.

In certain areas, this vegetation management scope may be more than what has been experienced in the past.

Based on the width of the right of way, the type and number of transmission lines, the location of the lines within the right of way and the topography, Eversource employs a "one-zone" vegetation maintenance method. This method establishes the following:

- One-zone maintenance occurs within a right of way wire zone, which is the area directly under the transmission lines, extending to the edge of the easement or the width of the maintained area. Eversource manages the wire zone to promote a low-growing plant community dominated by grasses, flowers, ferns and small shrubs under 3 feet in height at maturity. Within this zone, trees and brush are selectively removed to allow for the establishment and preservation of these native, low-growing plant communities in non-lawn areas. Only established compatible species with a mature height of 15 feet or less at maturity may be allowed to remain in the wire zone, depending on location. All other plants with a mature height greater than 15 feet will be removed.

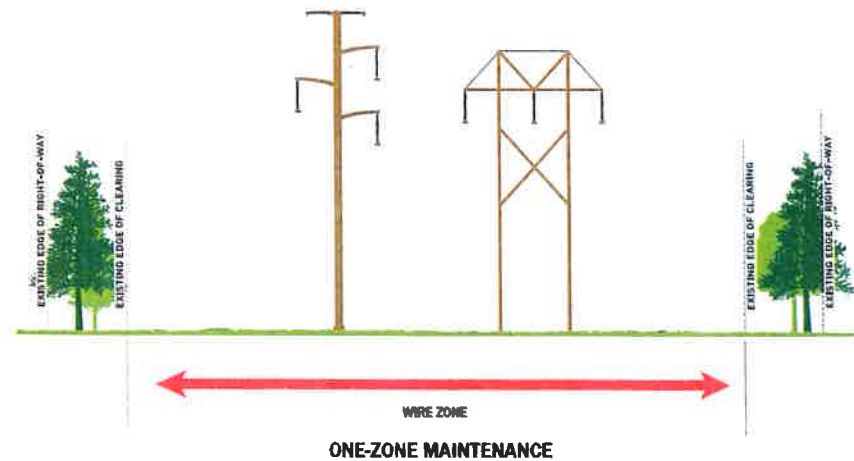

The diagram illustrates a typical right-of-way condition. This work is occurring within the existing edge of clearing. Your neighborhood may have a different configuration of transmission structures.

Work Performance

Eversource is using approved contractors to conduct this work. The work may be completed in several stages, or at various times during the year. Work may also be performed by different contractors depending on the scope of work required in the particular right-of-way. Trimming and tree removal is performed throughout the year.

Keeping the Wood from Cleared Areas

If you would like to keep the wood from trees cut on your property, please call 888-673-9943. The wood that is to be kept for your personal use will be placed along the edge of the maintained area within the right of way and outside of the wire zone and environmentally sensitive areas. Wood and cut branches not left for personal use will be chipped & removed, slashed, or diced and left within the right of way. Diced vegetation will not be left within access areas or within the cleared areas around structures and guy wires. Debris will also be kept out of water courses, stream and river banks and bodies of water including standing water in wetland areas.

Always Working to Serve You Better

Keeping the lines of communication open is an important part of our work in your community. We can be reached [or 888-673-9943](tel:888-673-9943) or CTVegMaintenance@eversource.com. Thank you for your patience and cooperation while Eversource performs this important system reliability work.

Sincerely,

Michael Rasy

Transmission Arborist, Vegetation Management
January 26, 2022



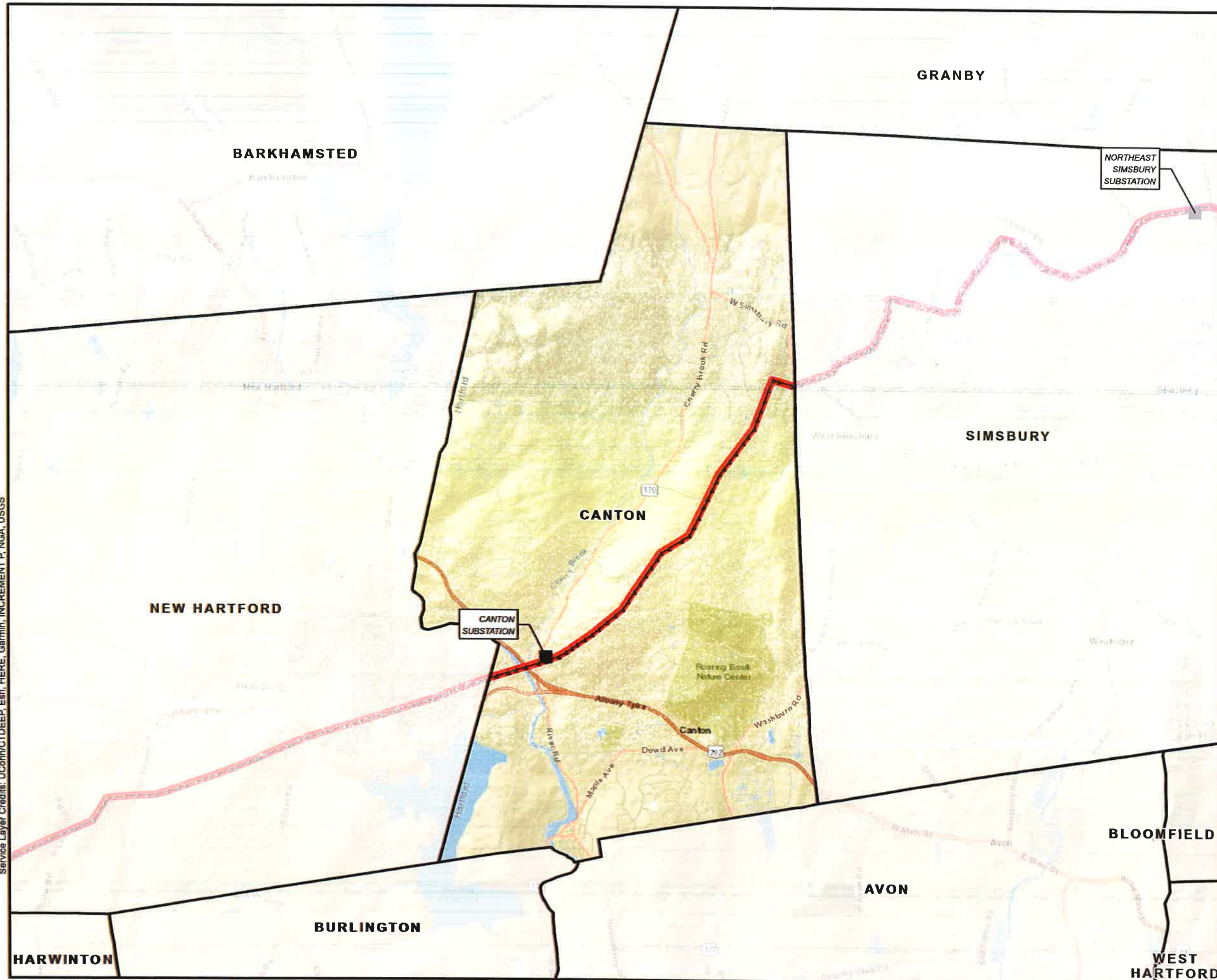

Service Layer Credits: UCom/CTDEEP, Esri, HERE, Garmin, INCREMENT P, NGA, USGS



CANTON

ROW VEGETATION MANAGEMENT WORK IN THE TOWN OF CANTON

4.87 MILES

-  Substation
-  Transmission Structure
-  Transmission Span
-  TRRP Transmission ROW
-  Town Boundary



MILES

1 INCH = 1 MILE



PROPRIETARY INFORMATION: The material contained on the Overhead Distribution Circuit Map shall be considered proprietary to Eversource (ES), and Users (which shall be defined as any person or entity what has received the Map through sale, purchase, exchange, gift, or otherwise) shall keep it in confidence and shall not furnish or disclose it to any third party without the prior written permission of Eversource.

DATE: DECEMBER 27, 2021