



107 Selden Street
Berlin, CT 06037-1616

January 22, 2021

CANTON
4 MARKET STREET
P.O. Box 168
COLLINSVILLE, CT 06022-0168

Attention Tree Warden for CANTON,

Eversource is focused on delivering reliable energy and superior customer service. As part of that commitment, we at Eversource work year-round to trim and remove limbs and trees that threaten the electric system while simultaneously respecting the natural landscape of Connecticut. In 2021, the company is investing over \$72 million in tree work around the state as part of the company's comprehensive vegetation management plan. Eversource's team of licensed arborist closely collaborates with the tree wardens in each town in advance of the tree work performed by our qualified contractors.

As part of an amendment to Connecticut General Statutes, Section 16-234 from 2016, Eversource is required to provide each town with the plan detailing the proposed roads where vegetation management is to occur and an estimated time schedule. Included in this mailing is a map of the town with the roads with planned work highlighted. Planned tree work in your town is estimated to begin:

January 2021

The company's arborist will continue to provide direct communication and be the point of contact for all aspects of the vegetation management program. The arborist for your town will be in contact to further discuss the planned tree work. The Eversource arborist for your town is:

Stan Bartkowiak
860-406-0988

If you have any questions regarding Eversource's vegetation management program, please contact me at 860-665-2087.

Very truly yours,

Alan Carey
Eversource Manager of Vegetation Management
Alan.Carey@eversource.com

Enc: Town Trimming Map

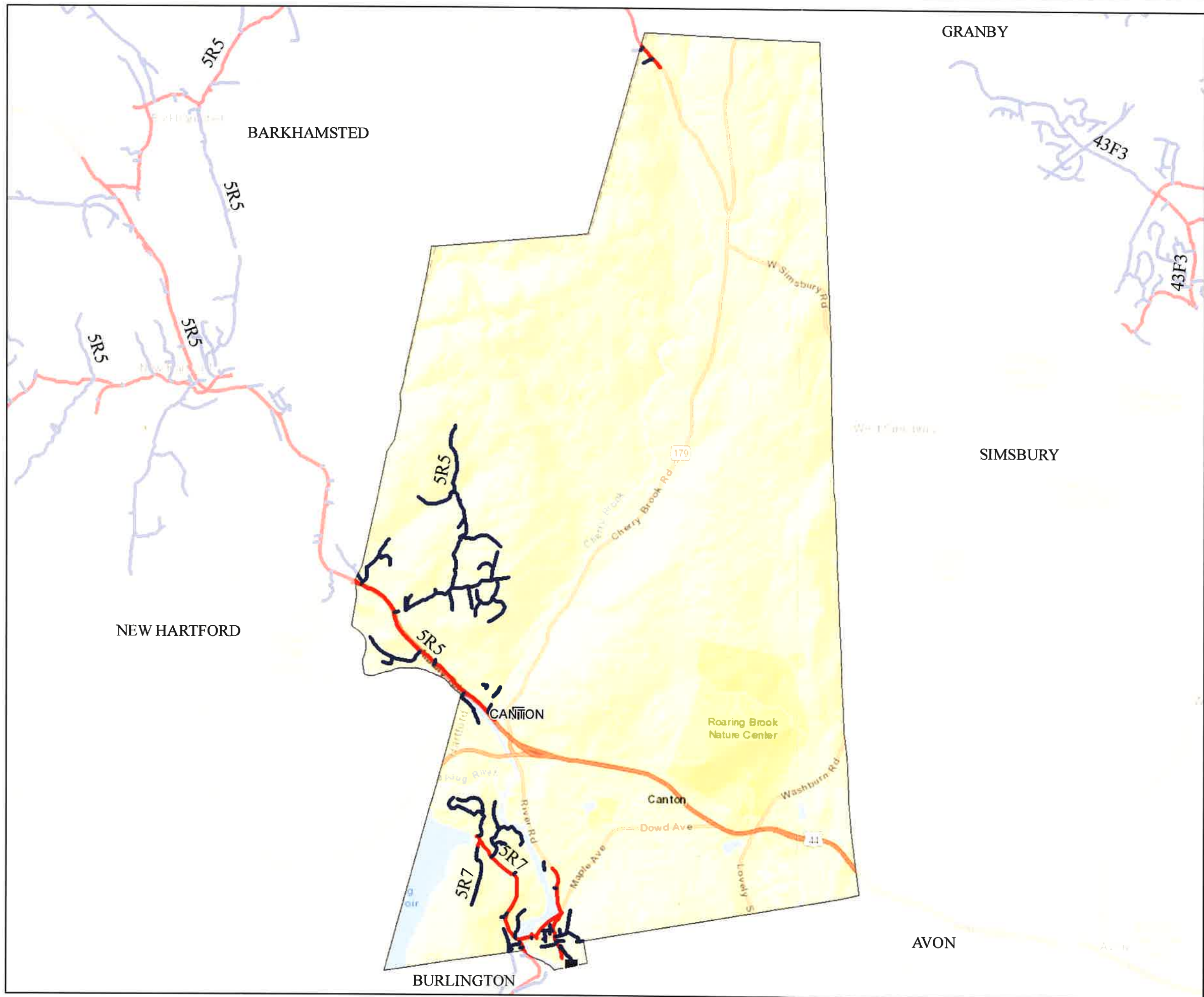

CANTON

OH Primary 2021 Trimming

- Backbone Maintenance Trimming
- Scheduled Maintenance Trimming
- Substations
- Town Boundary

Town Mileage Summary

BB METT:	4.72
SMT:	12.16
Total:	16.88



EVERSOURCE

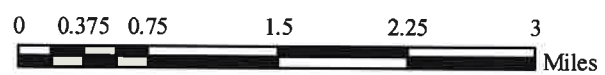

PROPRIETARY INFORMATION: The material contained on the Overhead Distribution Circuit Map shall be considered proprietary to Eversource (ES), and Users (which shall be defined as any person or entity who has received the Map through sale, purchase, exchange gift, or otherwise) shall keep it in confidence and shall not furnish or disclose it to any third party without the prior written permission of Eversource.

Date: 12/20/2020